

# Elektroninis paštas

## Kaip sukongfigūruoti el. pašto dėžutę "Outlook 2010" programoje

- 1.Pasirinkite **File** meniu.
- 2.Pasirinkite **Info**.
- 3.Pasirinkite **Add Account**.

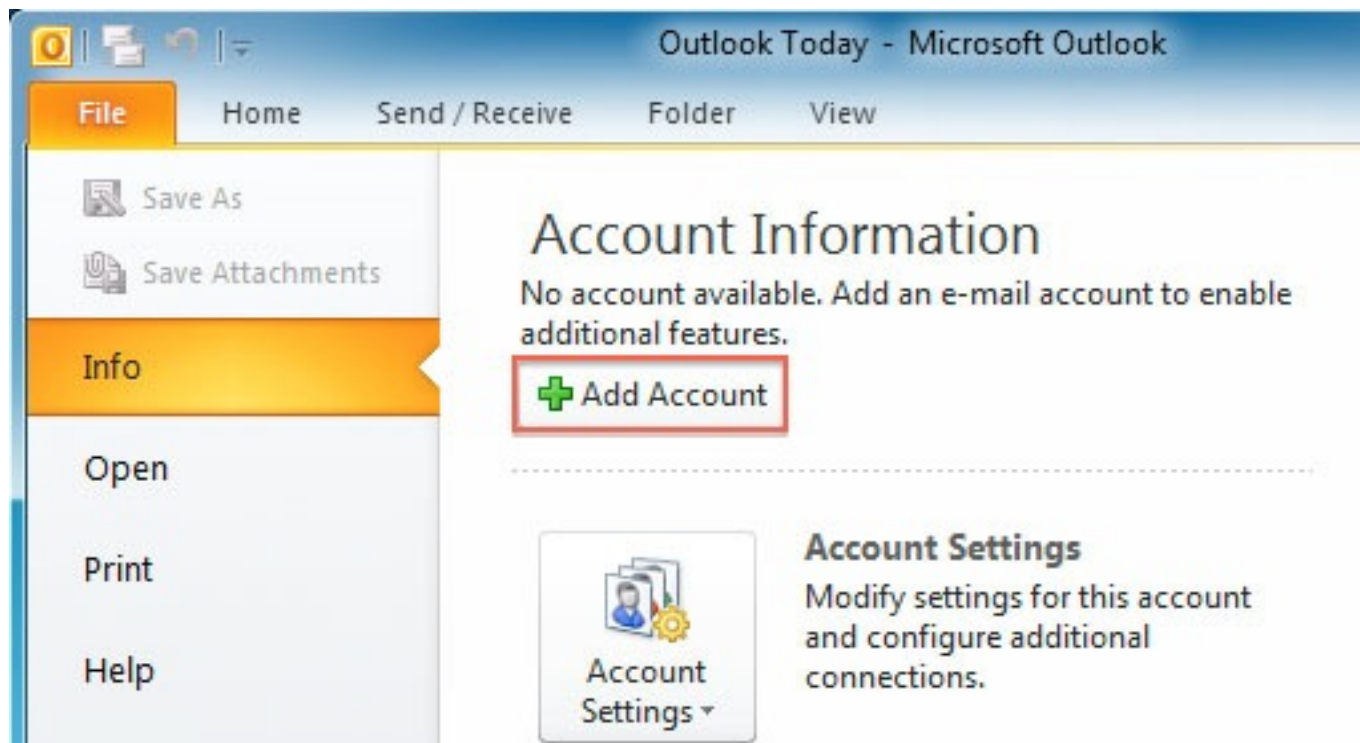

- 4.Pasirinkite **Manually configure server settings**



- 5.Paspauskite **Next**.
- 6.Pasirinkite **Internet E-Mail**.

# Elektroninis paštas

## Internet E-mail

Connect to POP or IMAP server to send and receive e-mail messages.

## Microsoft Exchange or compatible service

Connect and access e-mail messages, calendar, contacts, faxes and voice mail messages.

## Text Messaging (SMS)

Connect to a mobile messaging service.

7. Paspauskite **Next**.

<b>User Information</b>		<b>Test Account Settings</b>
Your Name:	<input type="text" value="Clark Kent"/>	After filling out the information on recommend you test your account below. (Requires network connect
E-mail Address:	<input type="text" value="ckent@example.com"/>	
<b>Server Information</b>		<input type="button" value="Test Account Settings ..."/>
Account Type:	<input type="text" value="IMAP"/>	<input checked="" type="checkbox"/> Test Account Settings by d
Incoming mail server:	<input type="text" value="mail.example.com"/>	
Outgoing mail server (SMTP):	<input type="text" value="mail.example.com"/>	
<b>Logon Information</b>		
User Name:	<input type="text" value="ckent@example.com"/>	
Password:	<input type="password" value="*****"/>	
	<input checked="" type="checkbox"/> Remember password	
	<input type="checkbox"/> Require logon using Secure Password Authentication (SPA)	

8. Įveskite **Your name** laukelyje savo vardą.

9. Įveskite Elektroninio pašto adresą.

10. **Account type** pasirinkite **POP** arba **IMAP**.

10. **Incoming mail server** laukelyje įveskite mail.jusuadresas.lt (kur jusuadresas.lt yra Jūsų internetinis adresas).

11. **Outgoing mail server laukelyje** įveskite tą patį, ką ir **Incoming mail server** laukelyje.

# Elektroninis paštas

10. Laukelyje **User Name** įveskite el. pašto adresą.

11. **Password** laukelyje įveskite slaptažodį.

12. Paspauskite **More Settings**.

Clark Kent

ckent@example.com

IMAP

mail.example.com

mail.example.com

ckent@example.com

\*\*\*\*\*

Remember password

Test Account Settings ...

Test Account Settings by clicking the Next button

More Settings ...

13. Pasirinkite **Outgoing Server** kortelę.

General	Sent Items	Deleted Items
Outgoing Server	Connection	Advanced

My outgoing server (SMTP) requires authentication

Use same settings as my incoming mail server

Log on using

User Name:

Password:

Remember password

Require Secure Password Authentication (SPA)

14. Pasirinkite **My outgoing server (SMTP) requires authentication**.

Puslapis 3 / 5

(c) 2026 VIPhost <info@viphost.lt> | 2026-06-21 01:01

URL: <http://kb.viphost.lt/content/1/2/lt/kaip-sukonfiguruoti-el-pasto-dezute-outlook-2010-programoje.html>

# Elektroninis paštas

15. Pasirinkite **Use the same settings as my incoming mail server.**

16. Pasirinkite **Advanced** kortelę.

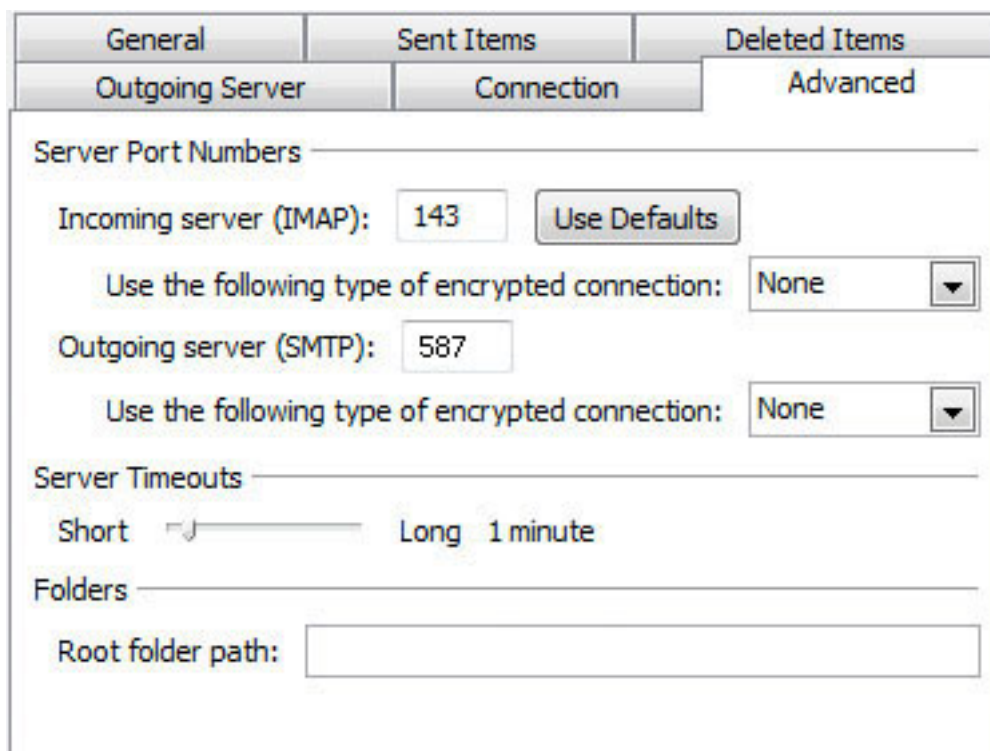

The screenshot shows the 'Advanced' tab of the Outlook mail client settings. It is divided into three sections: 'Server Port Numbers', 'Server Timeouts', and 'Folders'. In the 'Server Port Numbers' section, the 'Incoming server (IMAP)' port is set to 143, and the 'Outgoing server (SMTP)' port is set to 587. Both sections have a 'Use Defaults' button and a dropdown menu for 'Use the following type of encrypted connection', which is currently set to 'None'. The 'Server Timeouts' section shows a slider for 'Short' and 'Long' (set to 1 minute). The 'Folders' section has a text box for 'Root folder path'.

- Jei naudojate POP3 protokolą **SMTP** prievado reikšmė - **587**, **POP3** - **110**. Kai kurie interneto tiekėjai blokuoja **587** prievadą, todėl Jums reikia kreiptis pas tokį tiekėją ir paklausti kokia turi būti **SMTP** reikšmė.
- Jei naudojate **IMAP** protokolą - nurodykite **143** prievadą.

[Nežinote ką naudoti IMAP ar POP3?](#)

17. Paspauskite **OK**.

18. Kol esate **E-mail Accounts** lange, paspauskite **Test Account Settings** mygtuką.

# Elektroninis paštas

<b>User Information</b>		<b>Test Account Settings</b>
Your Name:	<input type="text" value="Clark Kent"/>	After filling out the information on recommend you test your account below. (Requires network connect
E-mail Address:	<input type="text" value="ckent@example.com"/>	
<b>Server Information</b>		<input type="button" value="Test Account Settings ..."/>
Account Type:	<input type="text" value="IMAP"/>	<input checked="" type="checkbox"/> Test Account Settings by d
Incoming mail server:	<input type="text" value="mail.example.com"/>	
Outgoing mail server (SMTP):	<input type="text" value="mail.example.com"/>	
<b>Logon Information</b>		
User Name:	<input type="text" value="ckent@example.com"/>	
Password:	<input type="password" value="*****"/>	
	<input checked="" type="checkbox"/> Remember password	
	<input type="checkbox"/> Require logon using Secure Password Authentication (SPA)	

Jei viskas atlikta teisingai, gausite patvirtinamąjį laišką apie sėkmingą konfigūraciją.

19. Paspauskite **Close** mygtuką **Test Account Settings** lange.

20. Paspauskite **Next E-mail Accounts** lange.

21. Paspauskite **Finish** mygtuką.

Outlook 2010 sukonfigūruotas laiškų siuntimui ir gavimui.

Unikalus sprendimo identifikatorius: #1001

Autorius: vip

Paskutinis atnaujinimas: 2015-06-09 10:12